

11°16'40" 11°16'50" 11°17' 11°17'10" 11°17'20" 11°17'30" 11°17'40" 11°17'50" 11°18'

45°30'10"

45°30'

45°29'50"

45°29'40"

45°29'30"

45°29'20"

10"

-  Outcrops in Buso (BS)
-  Outcrops in Ca' Tessari (CT)
-  Outcrops in Cascata (CS)
-  Outcrops in Valle della Chiesa (VC)

45°30'10"

45°30'

45°29'50"

45°29'40"

45°29'30"

45°29'20"

45°29'10"

45°29'

45°28'50"

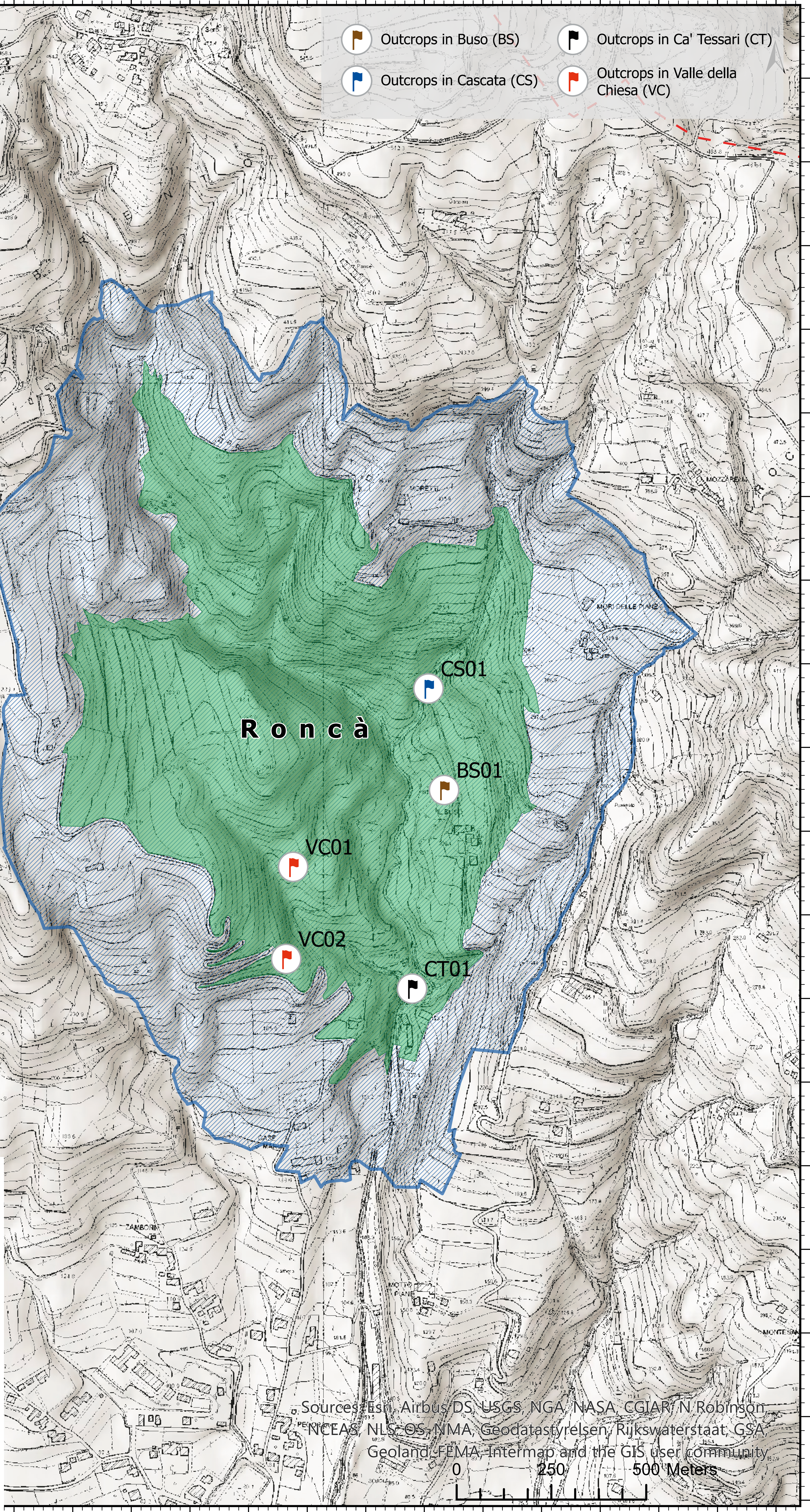

R o n c à

CS01

BS01

VC01

VC02

CT01



ANNEX 6 CARTOGRAPHY

6.3.a TOPOGRAPHIC MAP OF THE CORE ZONE AND BUFFER ZONE OF THE RONCÀ COMPONENT WITH THE FOSSILIFEROUS OUTCROPS

THE EOCENE MARINE ECOSYSTEM IN THE VAL D'ALPONE - BOLCA, SAN GIOVANNI ILARIONE, RONCÀ

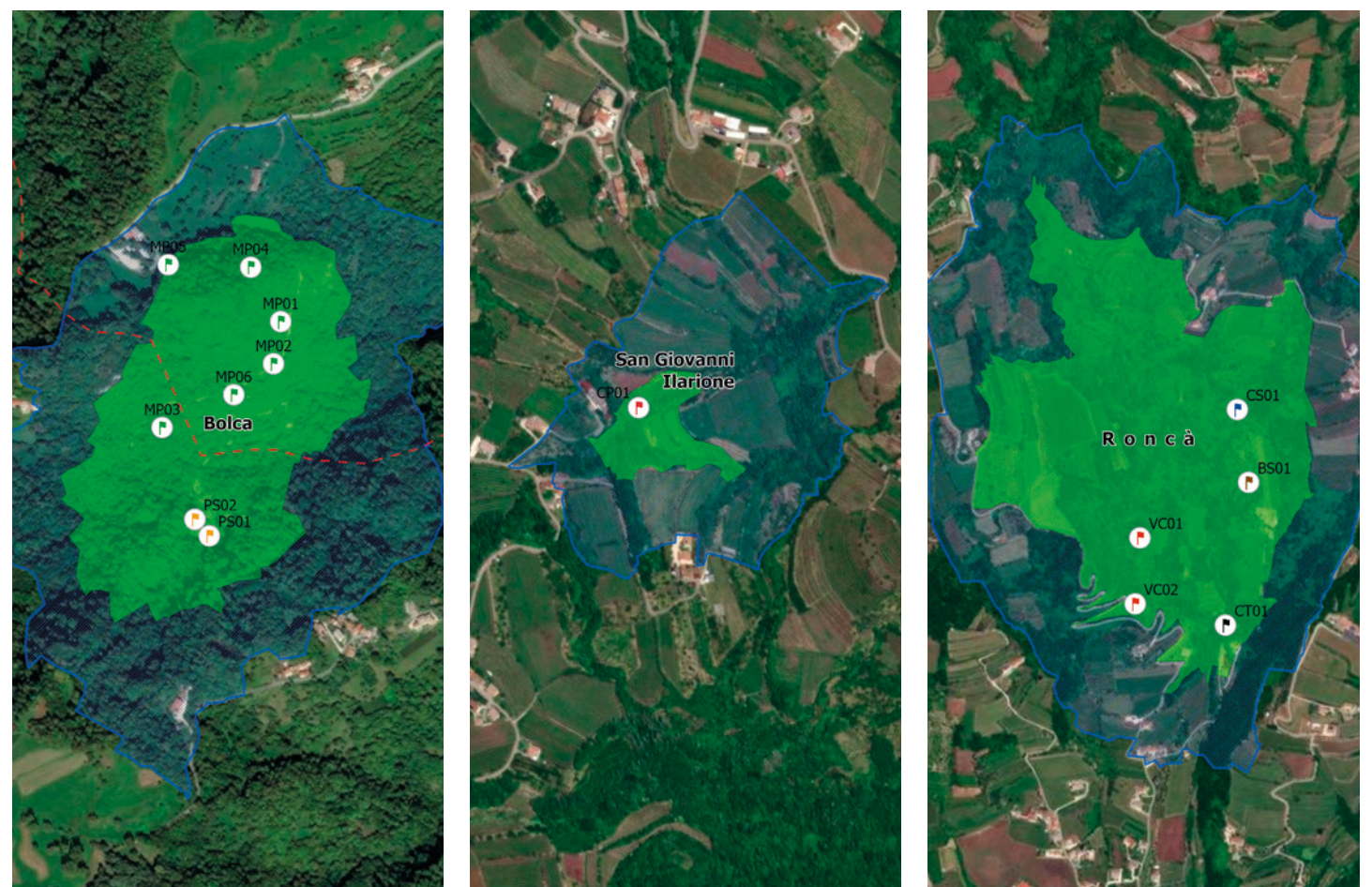

Sources: Esri, Airbus/DS, USGS, NGA, NASA, CGIAR, N. Robinson, NCEAS, NLS, OS, NMA, Geodatastyrelsen, Rijkswaterstaat, GSA, Geoland, FEMA, Intermap and the GIS user community

0 250 500 Meters

11°17' 11°17'10" 11°17'20" 11°17'30" 11°17'40" 11°17'50" 11°18'